Employing Ex-offenders Procedure
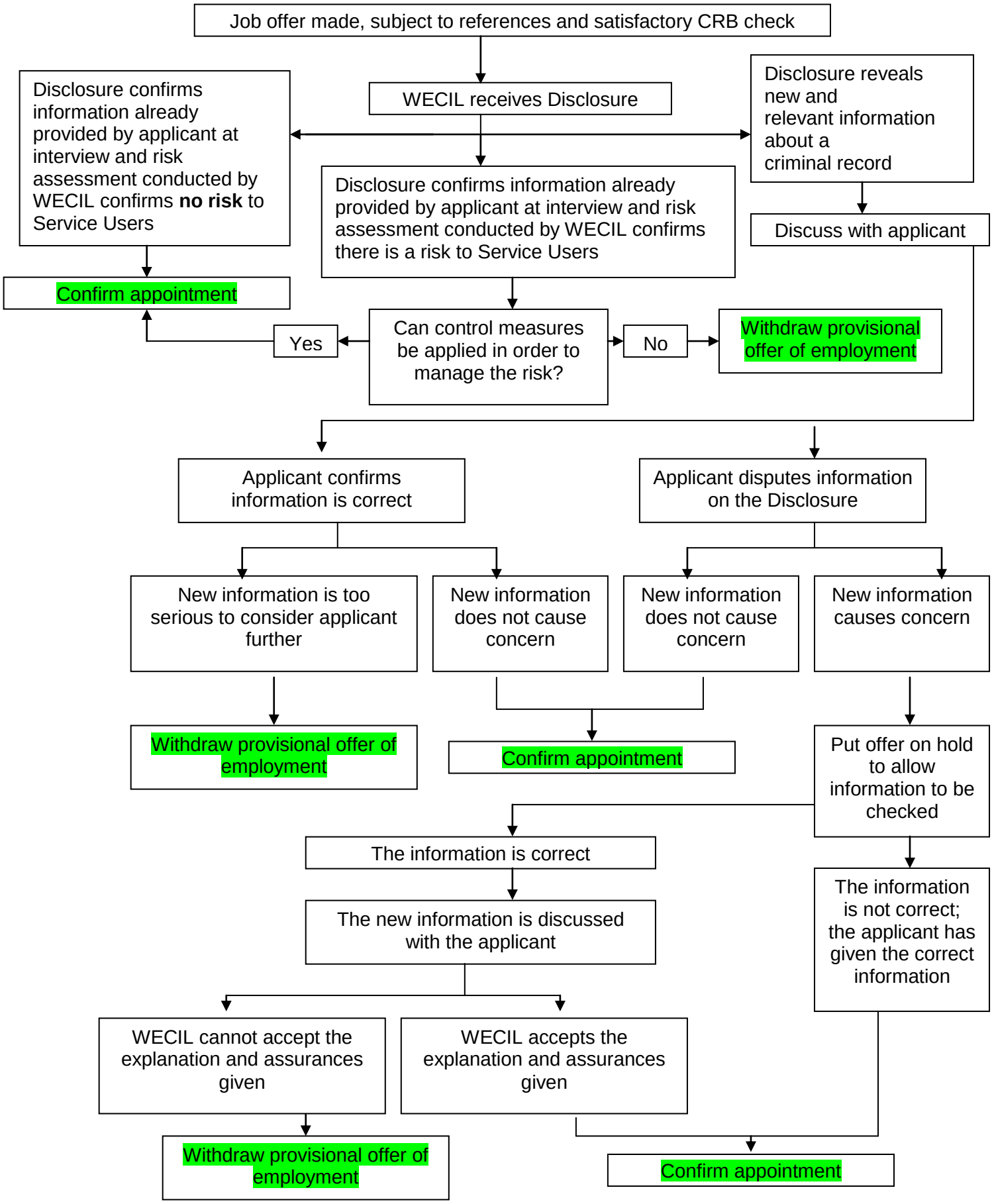
Chart: Dealing with Disclosures